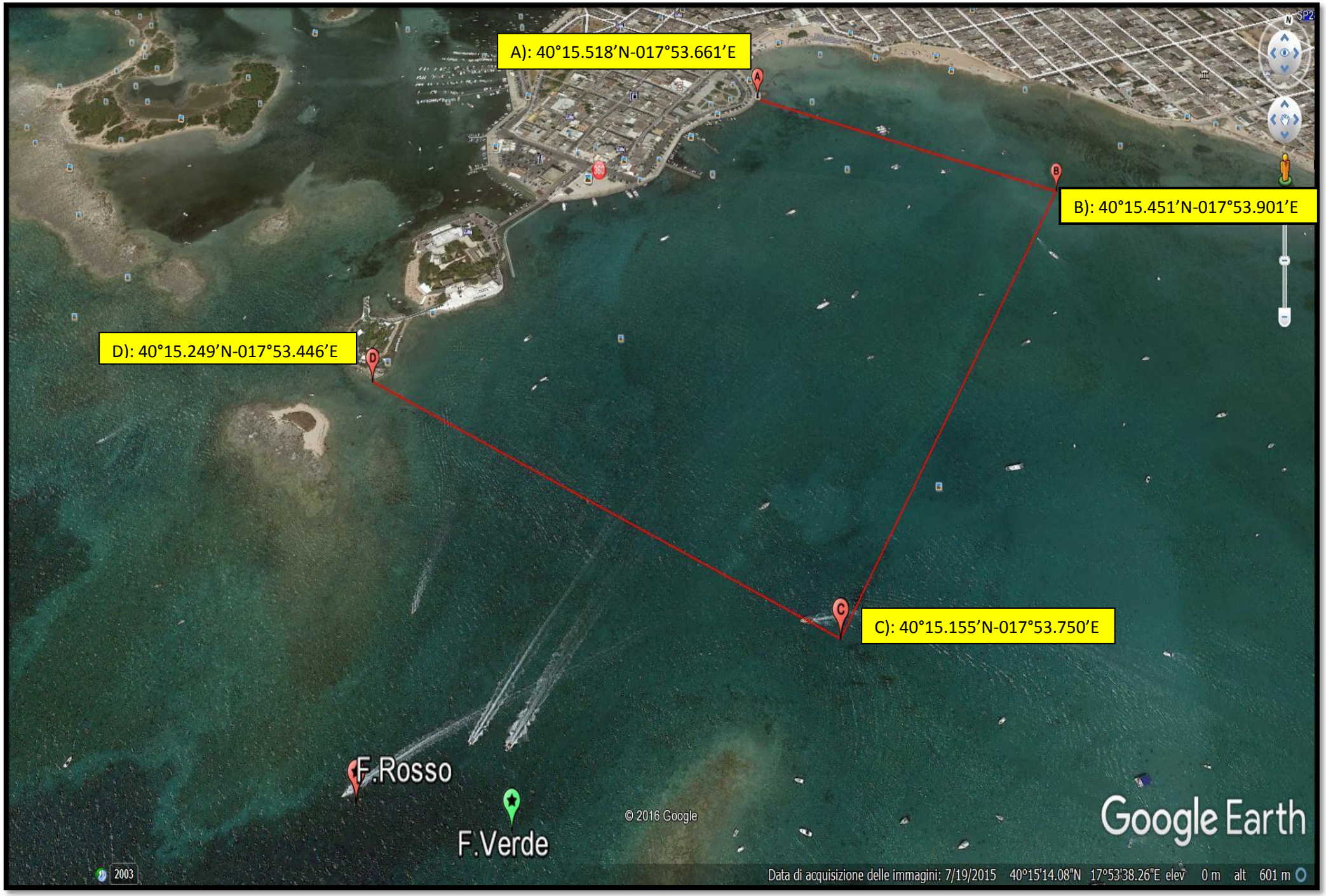

Comune di PORTO CESAREO - Prot. n. 0010391 del 31/05/2017 - ARRIVO